



The Copyright of this drawing belongs to T C Matthew Chartered Architect and shall not be used or reproduced in any form without its express permission. The moral right of the author is hereby asserted.

Notes

Client

Southend Borough Council
Department for Place

Project

Earls Hall Primary School
Extension & Alteration

Services:	RIBA Small Project 2013 Stages 4–6
Contract:	JCT Minor Works 2011
Value:	£320,000

T C Matthew
Chartered Architect
92 London Road
Southend-on-Sea
Essex. SS1 1PG
www.tcmca.co.uk
Tel: 07505 983394

T C Matthew
Chartered
Architect

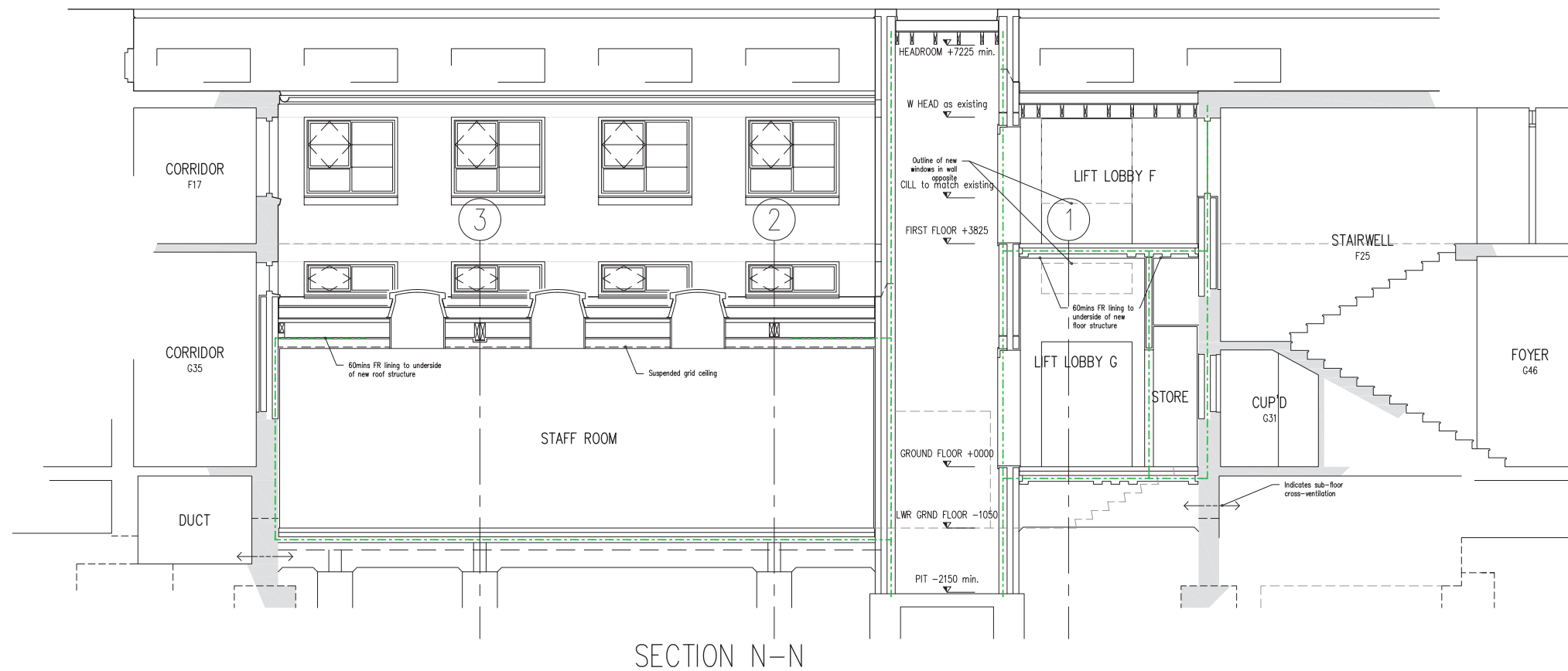
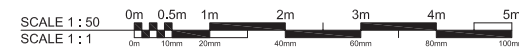
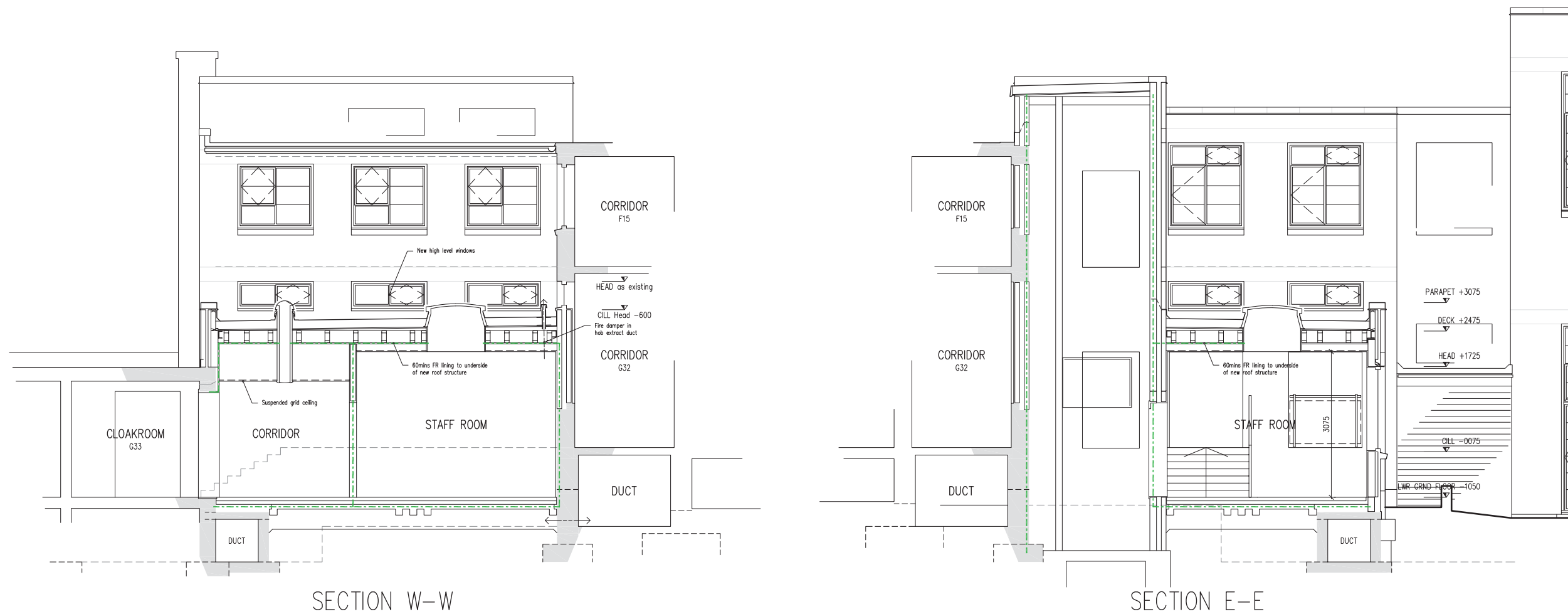

The Copyright of this drawing belongs to T C Matthew Chartered Architect and shall not be used or reproduced in any form without its express permission. The moral right of the author is hereby asserted.

Do not scale from this drawing - Work to figured dimensions only. All dimensions to be checked on site prior to the execution of any work.

For the avoidance of doubt all dimensions are measured to wall structure and not the finishes unless otherwise stated.

Where any discrepancy is found to exist within or between drawings and/or documents it should be reported to the architect immediately.

T C Matthew Chartered Architect shall not be liable for any use of drawings and documents for any purpose other than for which the same were prepared by or on behalf of T C Matthew Chartered Architect.

Please send corrections and error reports to: enquiries@tcma.co.uk

Notes

TO BE READ IN CONJUNCTION WITH
ALL OTHER TENDER DOCUMENTS
NOTED IN THE SCHEDULE OF WORKS

FIRE KEY

- 1/2hr. fire resisting construction
- 1hr. fire resisting construction
- 2hr. fire resisting construction
- 4hr. fire resisting construction

Revision	Author & Description	Date
1	TOM: Updated	19.05.2015

T C Matthew
Chartered Architect
82 London Road
Southend-on-Sea
Essex, SS1 1PG
www.tcma.co.uk
Tel: 07505 983394

**T C Matthew
Chartered
Architect**

Client

Department for Place
Southend-on-Sea Borough Council
PO Box 5559, Civic Centre,
Victoria Avenue, Southend-on-Sea
Essex SS2 6ZH

Project

Alteration & Extension
Earls Hall Infant School
Carlton Avenue
Westcliff-on-Sea
Essex SS0 0QN

Title

BUILDERS WORK
Sections

Drawing:	15040_B_S_010 Rev.1		
Date:	28/04/2015	By:	TOM
Scale:	1:50 @ A1	Check:	TOM

15040-20150407-TM001

EARLS HALL SCHOOL STAFFROOM EXT.

FIRST FLOOR PLAN EXTRACT

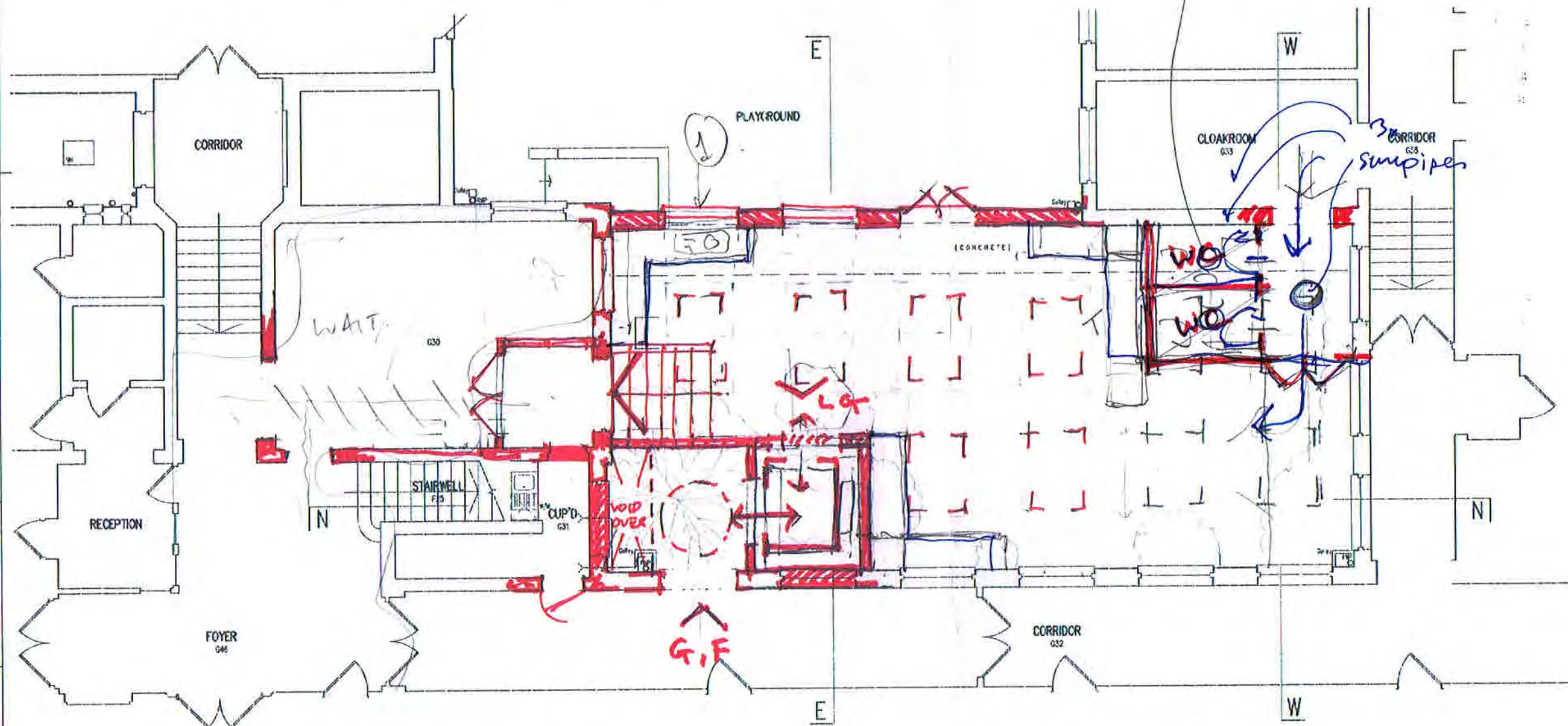

GROUND FLOOR PLAN EXTRACT

SCALE 1:50
SCALE 1:1

We warrant that this drawing is the work of T.C. Matthew Chartered Architect and shall be used or reproduced in any form without its express permission. The user of this drawing is hereby notified that it is not to be used for any other purpose than that for which it was prepared. For the avoidance of doubt all dimensions are measured to wall structure and not to the centre of the structure unless stated. Where any discrepancy is found in any dimension or location of any element, the user shall be responsible for its correction. T.C. Matthew Chartered Architect does not accept liability for any loss or damage, whether direct or indirect, arising from the use of this drawing. Please see contract and terms of service for full details.

Notes



T.C. Matthew Chartered Architect
12 London Road
Southend-on-Sea
Essex, SS1 1NQ
www.tcmarchitect.co.uk
Tel: 0206 182 7394

T.C. Matthew Chartered Architect

Client
Department for Place
Southend-on-Sea Borough Council
PO Box 5559, Civic Centre,
Victoria Avenue, Southend-on-Sea
Essex SS2 6ZF

Project
Alteration & Extension
Earls Hall Infant School
Carlton Avenue
Westcliff-on-Sea
Essex SS0 0QN

Rev
EXISTING
Plans

Drawing:	6040-20150407-TM001
Date:	07/04/2015
Scale:	1:50 @ A1

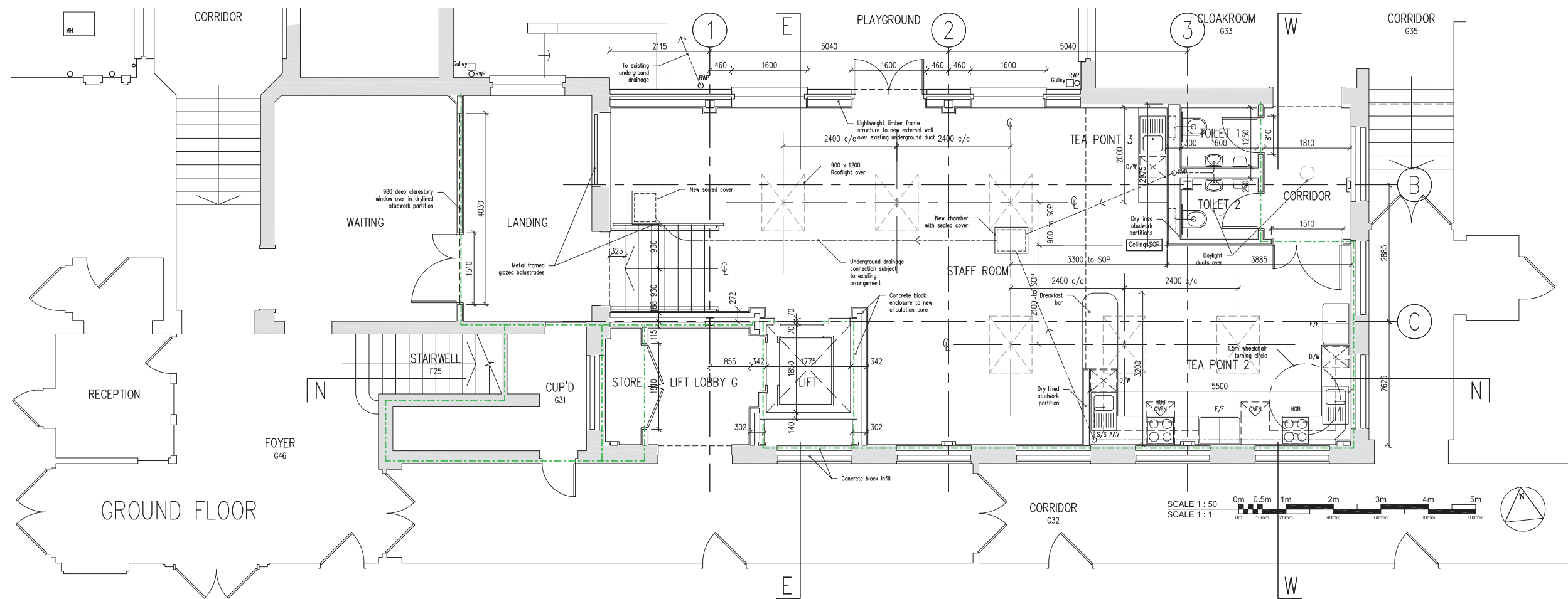
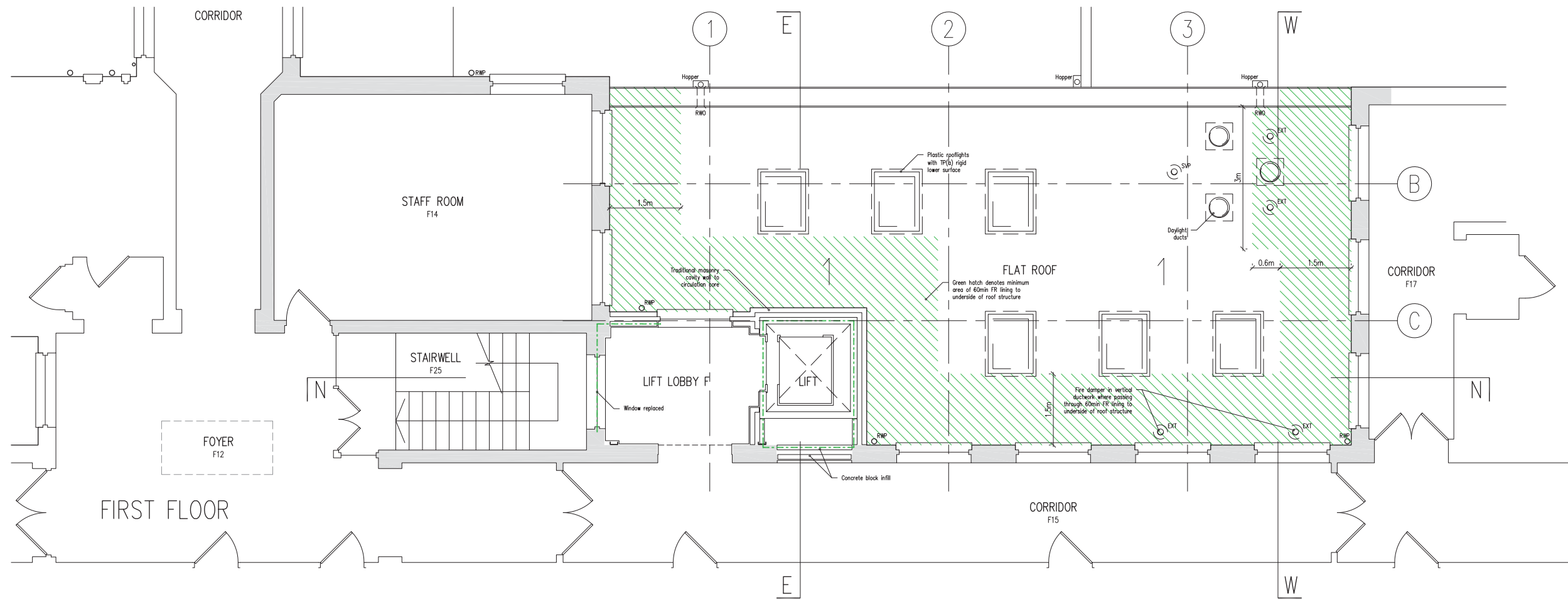

The Copyright of this drawing belongs to T C Matthew Chartered Architect and shall not be used or reproduced in any form without its express permission. The moral right of the author is hereby asserted.

Do not scale from this drawing - Work to figured dimensions only. All dimensions to be checked on site prior to the execution of any work.

For the avoidance of doubt all dimensions are measured to wall structure and not the finishes unless otherwise stated.

Where any discrepancy is found to exist within or between drawings and/or documents it should be reported to the architect immediately.

T C Matthew Chartered Architect shall not be liable for any use of drawings and documents for any purpose other than for which the same were prepared by or on behalf of T C Matthew Chartered Architect.

Please send corrections and error reports to: enquiries@tcma.co.uk

Notes

TO BE READ IN CONJUNCTION WITH
ALL OTHER TENDER DOCUMENTS
NOTED IN THE SCHEDULE OF WORKS

FIRE KEY

- 1/2hr. fire resisting construction
- 1hr. fire resisting construction
- 2hr. fire resisting construction
- 4hr. fire resisting construction

1	TOM: Updated	19.05.2015
Revision	Author & Description	Date

T C Matthew
Chartered Architect
82 London Road
Southend-on-Sea
Essex, SS1 1PG
www.tcma.co.uk
Tel: 07505 983394

T C Matthew
Chartered
Architect

Client

Department for Place
Southend-on-Sea Borough Council
PO Box 5559, Civic Centre,
Victoria Avenue, Southend-on-Sea
Essex SS2 6ZH

Project

Alteration & Extension
Earls Hall Infant School
Carlton Avenue
Westcliff-on-Sea
Essex SS0 0QN

Title

BUILDERS WORK
Plans

Drawing:	15040_B_P_010 Rev.1		
Date:	07/04/2015	By:	TOM
Scale:	1:50 @ A1	Check:	TOM

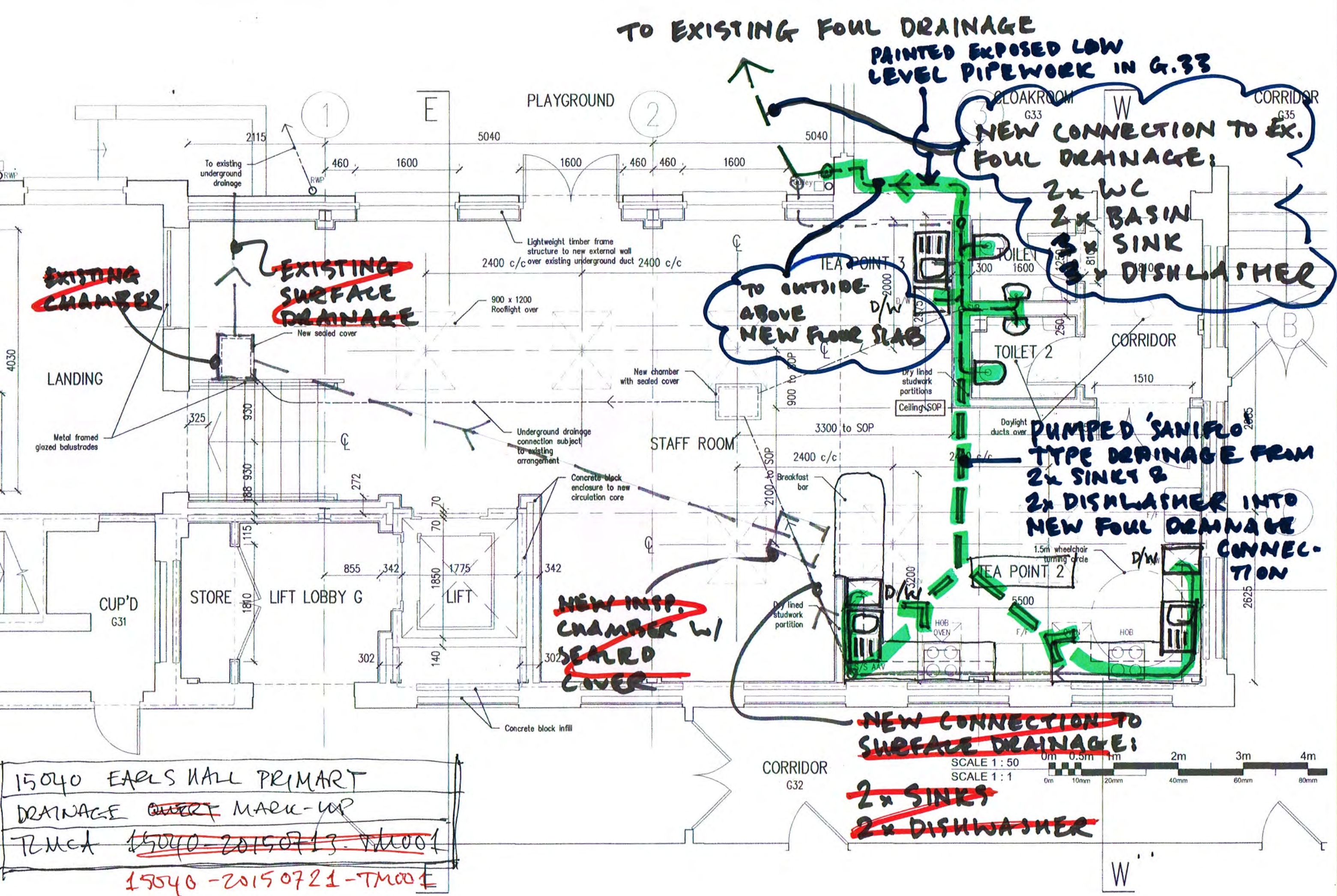



The Copyright of this drawing belongs to T C Matthew Chartered Architect and shall not be used or reproduced in any form without its express permission. The moral right of the author is hereby asserted.

Notes

Client

Southend Borough Council
Department for Place

Project

Earls Hall Primary School
Extension & Alteration

Services:	RIBA Small Project 2013 Stages 4–6
Contract:	JCT Minor Works 2011
Value:	£320,000

T C Matthew
Chartered Architect
92 London Road
Southend-on-Sea
Essex. SS1 1PG
www.tcmca.co.uk
Tel: 07505 983394

**T C Matthew
Chartered
Architect**